

## Micheville-Villerupt LF5422 : private airfield, landing request form (PPR)

From the bye-law established by the prefecture 22/10/1993 (translation)

*The use of airfield LF5422 is restricted to the members of the aeroclub « REV espace loisirs ». A list of these pilots names must be given to the sub-prefecture every year.*

*Due to the specifics of the airfield environment, all users must ensure that:*

- the take-off and landing performance of their aircraft ;
- the state of the runway ;
- the wind conditions ;

*permit the use of the facility in satisfactory conditions of safety.*

Prior autorisation for landing to be obtained via [d.rochatte@orange.fr](mailto:d.rochatte@orange.fr) and [LF5422@gmail.com](mailto:LF5422@gmail.com) gsm: +33 685 57 99 99

Traffic circuit is to the North at 1000 ft AAL avoiding the overflight of villages and towns, and staying below 2 500 ft (lowest level of Luxembourg-Findel TMA)

Runway 14-32 : length 800 m by 40 m, rising by 2% towards NE

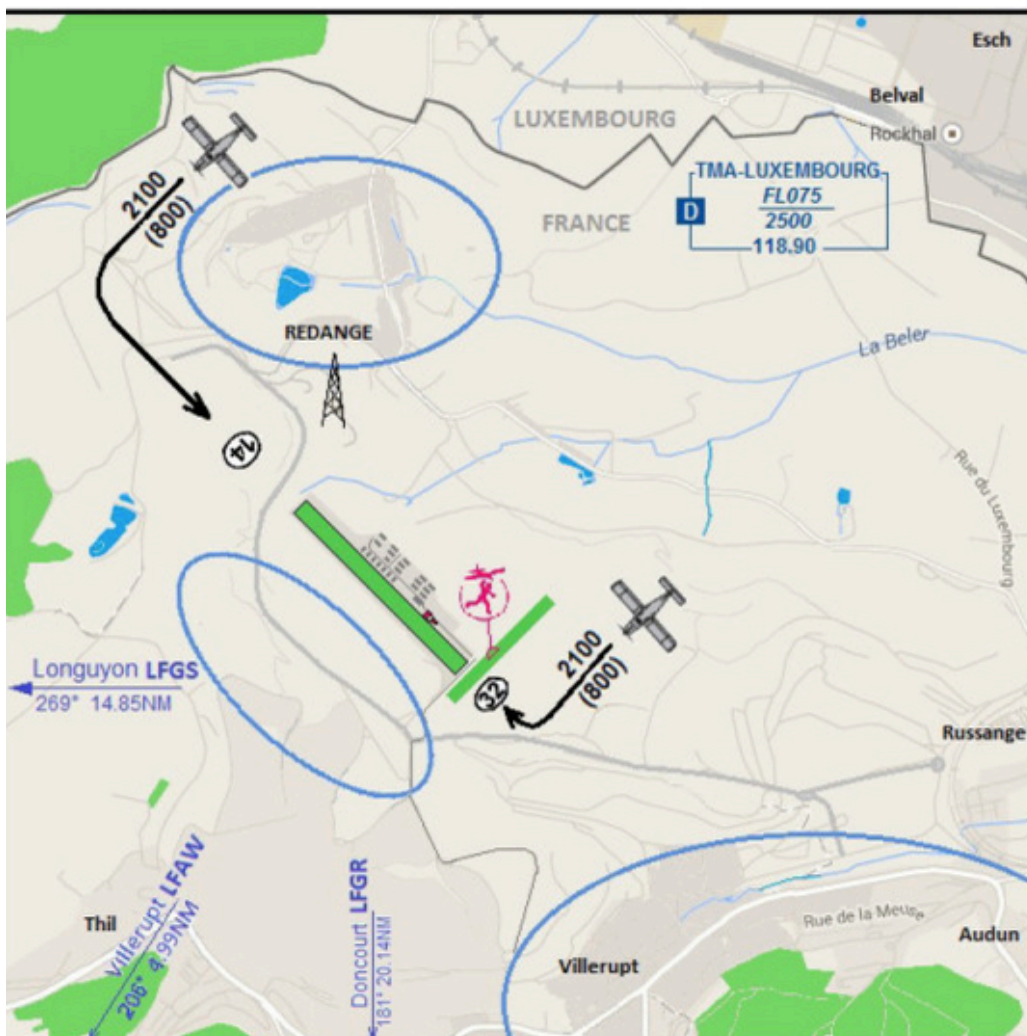

« The people authorised to use the airfield are the sole judges as to the site's aeronautic qualities and its capability to accomodate the aircraft wishing to make use of the facilities » (translation)

## Request for landing autorisation at LF5422 Micheville-Villerupt

For A/C arriving from « non Schengen » countries, customs and police formalities must be cleared before landing at LF5422.

**Please complete the form, sign it and send it as an image (using smartphone, tablet or PC) to :**

**[d.rochatte@orange.fr](mailto:d.rochatte@orange.fr) and [LF5422@gmail.com](mailto:LF5422@gmail.com) gsm: +33 685 57 99 99**

Family name:

First name:

Address:

Postal code

Town

Tel (mobile)

email:

Flight hours of pilot :

Type of Aircraft / Type de l'appareil:

Registration/Immatriculation:

Radio/Indicatif radio :

Coming from/Provenance:

Date :

By signing this request for landing authorization, the pilot confirms that he/she is aware of the contents of all the documents ensuring his/her security. In addition their signature confirms that they and their aircraft are fully insured, including an adequate third party cover, and that they will discharge the « REV espace loisirs » association from all responsibility in the event of an incident or accident ( read <http://LF5422.wordpress.com> , <http://lf5422.wordpress.com/about/> et <http://lf5422.wordpress.com/acces-aerien/> )

Signed « read and approved » /Lu et Approuvé:

date

---

Je soussigné M \_\_\_\_\_ membre de l'association  
« REV espace loisirs » autorise

M \_\_\_\_\_ à utiliser l'aérodrome privé LF5422

Fait à \_\_\_\_\_ le \_\_\_\_\_ Signature